

#01 (what did I just say)

28 Atro Group

RWL

$\text{♩} = 120$

1

tpt

3

5

2

14

18

3

21

3

29

4

33

RWL

2

modulate tone and dynamics like waves

4

94 Oliver Group

♩ = 100

open repeat

3

8

13

17

20

#04 Mrs Alidocious

29 Atro Group

RWL

$\text{♩} = 70$

1

Trumpet

2

2

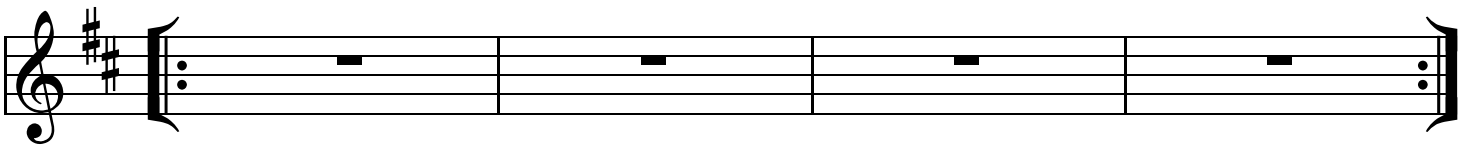

6

3

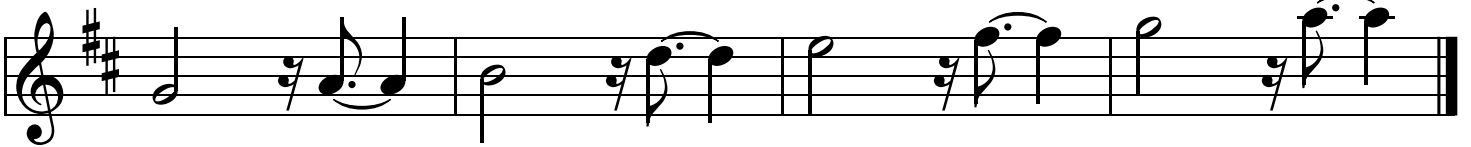

#05 Getting some pieces on the board

05 Atro Group

RWL

$\text{♩} = 120$

1

Open Repeat

Trumpet

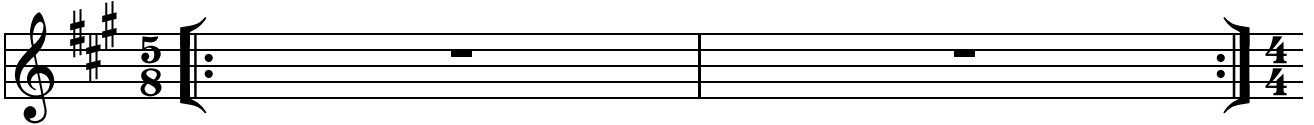

3

2

Open Repeat

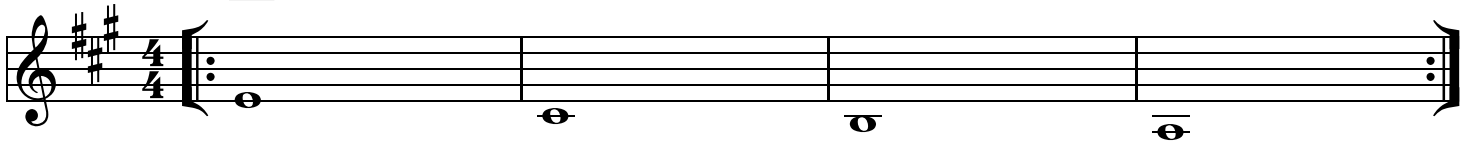

7

3

Open Repeat

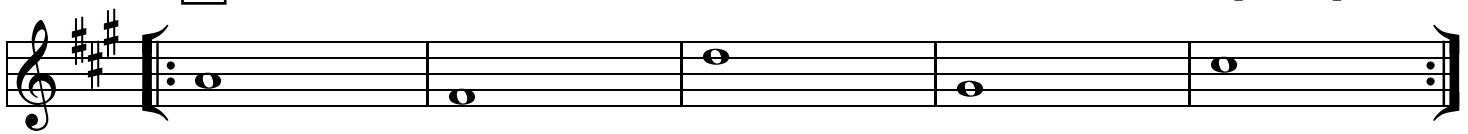

#06 do buddy

63 Puce Group

RWL

Trumpet

1 (play out of time with the ensemble)

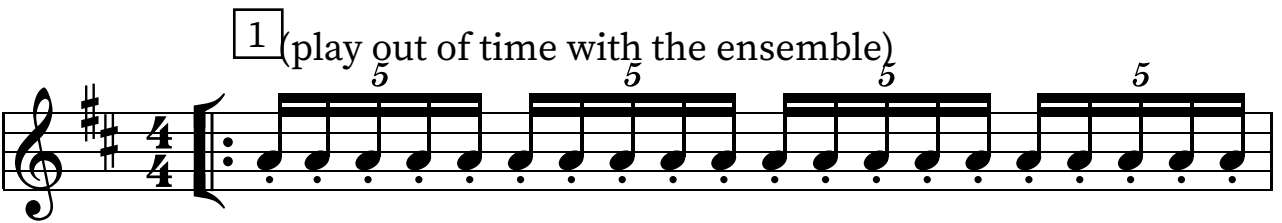

short, loud, and as fast as possible

2

open repeat

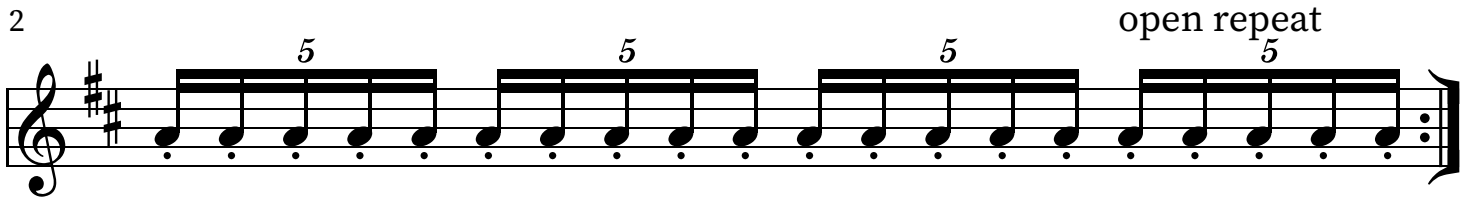

#07 My dream is no dream

68 Puce Group

RWL

♩ = 120

1

Trumpet

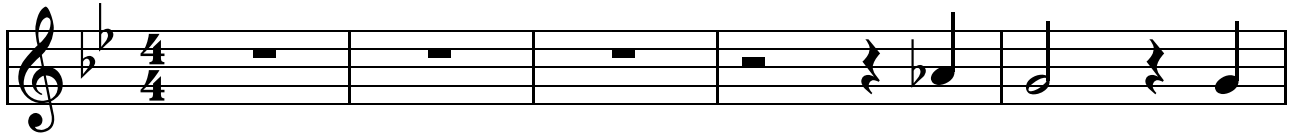

6

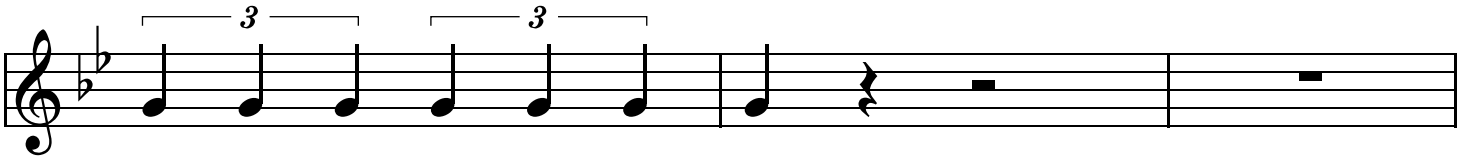

9

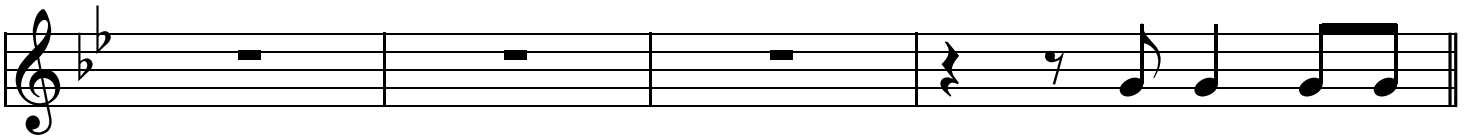

13

2

18

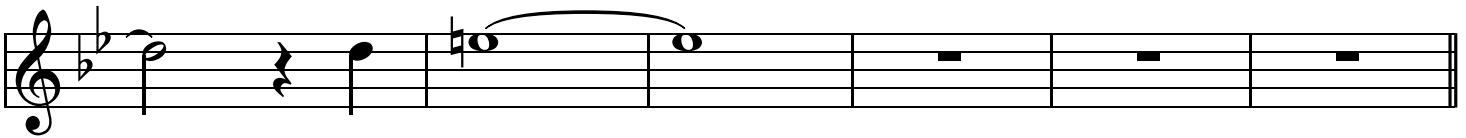

24

3

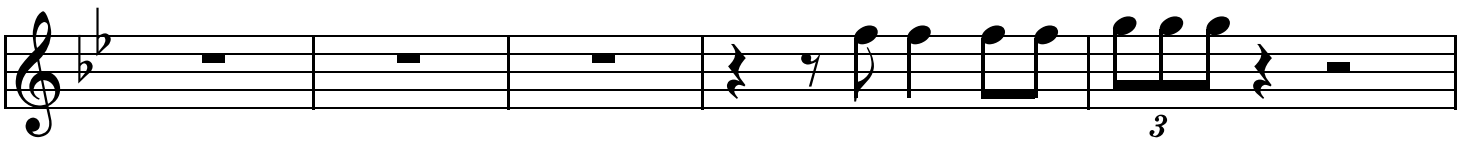

29

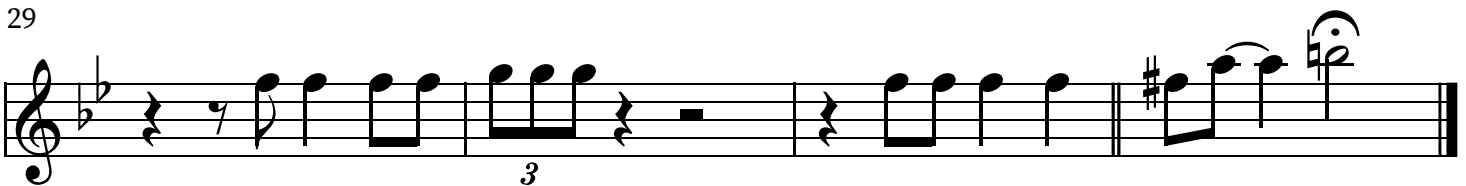

#08 Stay close to the edge of the forest

64 Puce Group

RWL

$\text{♩} = 60$
A

Trumpet

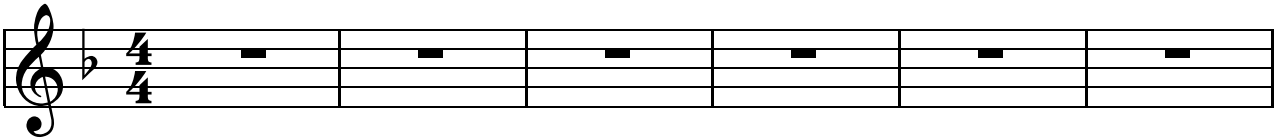

7

B

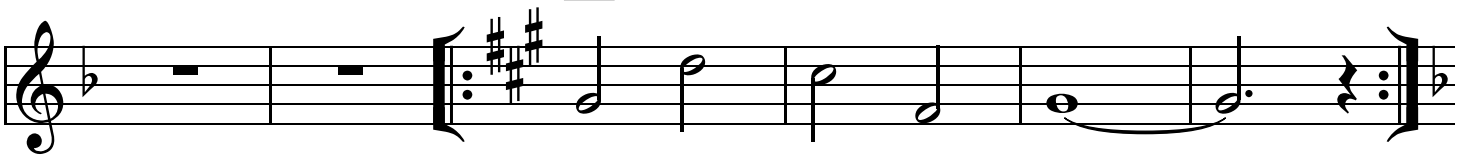

13

C

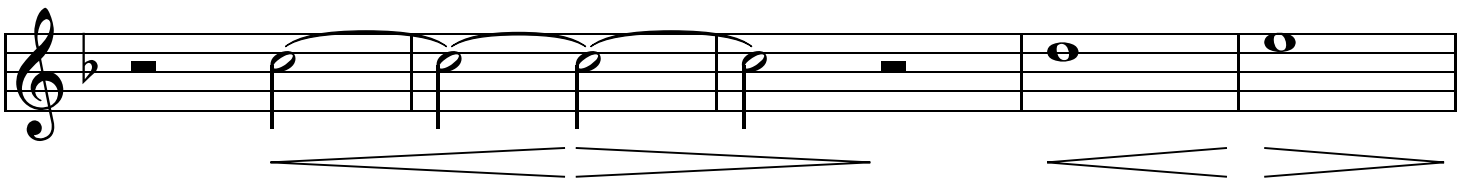

18

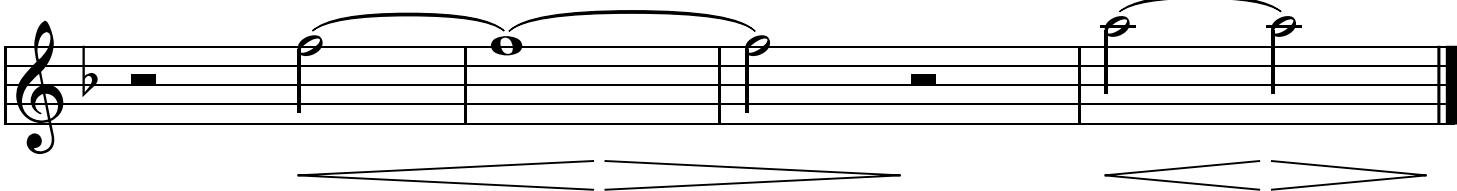

#09 What are the good things in life?

31 Atro Group

RWL

$\text{♩} = 140$

Intro

Trumpet

5

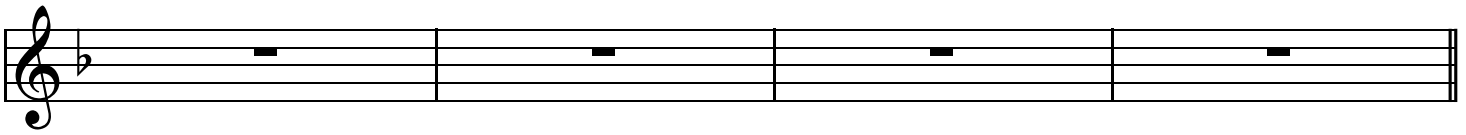

9

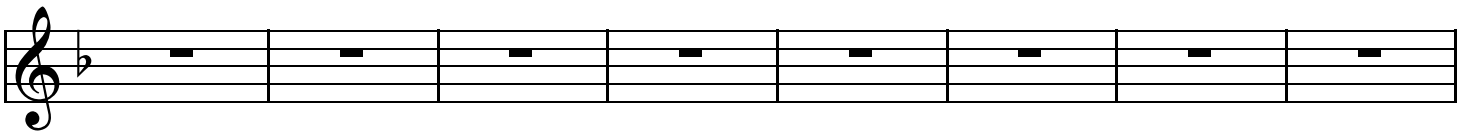

17

21

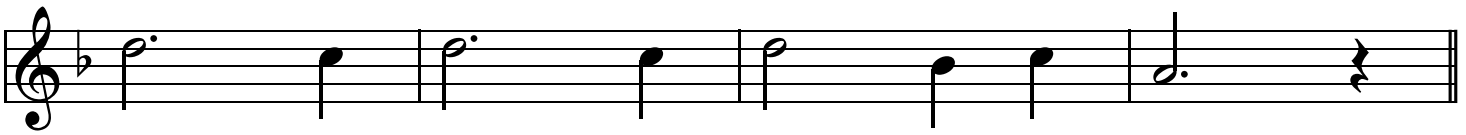

25

Verse 1

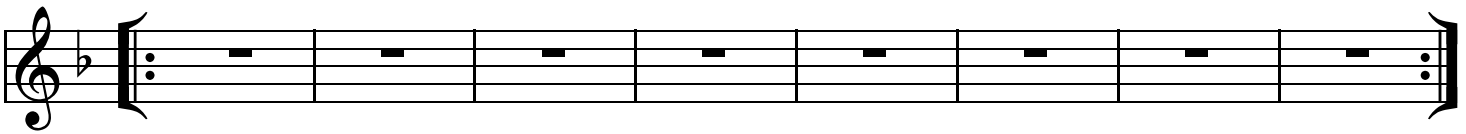

33

Interlude

2

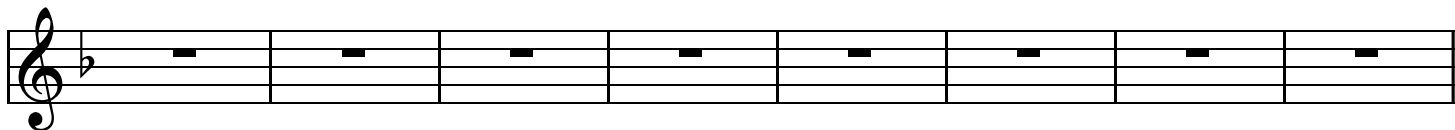

41

Chorus

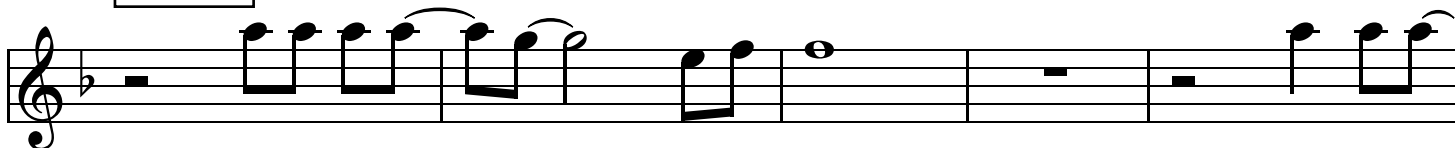

46

51

Fine

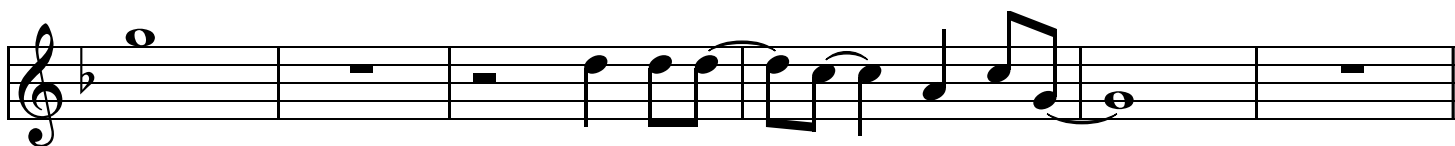

57

Verse 2

62

D.S. Al Fine

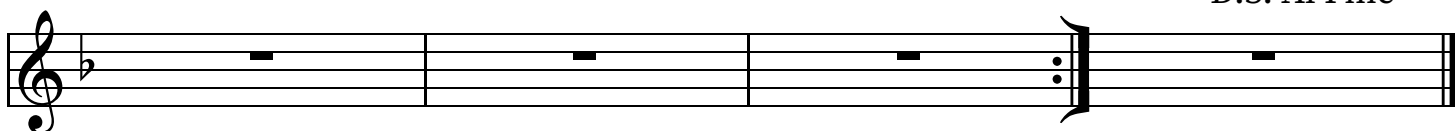

#10 ($\omega \setminus$)($\blacksquare \text{ ' } \blacksquare \text{ ` } \blacksquare$) \star . \circ . $\circ(\geq \nabla \leq)\circ$. \circ . \star

59 Puce Group

RWL

Trumpet

$\text{♩} = 120$

1

3

7

10

14

2

18

#11 Biodegradable Manna

54 Sarcole Group

RWL

♩ = 120

Trumpet

3

6

#12 New Project

73 Olver Group

RWL

♩=120

1

Trumpet

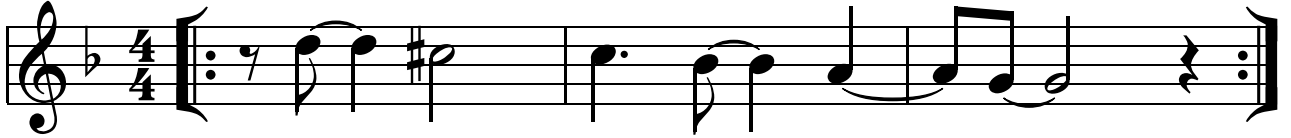

#13 I'm Just a Saved Project, Buddy!!!

89 Olver Group

RWL

$\text{♩} = 60$

Trumpet

2

1

4

(don't play on last time)
