drums

Wet Added
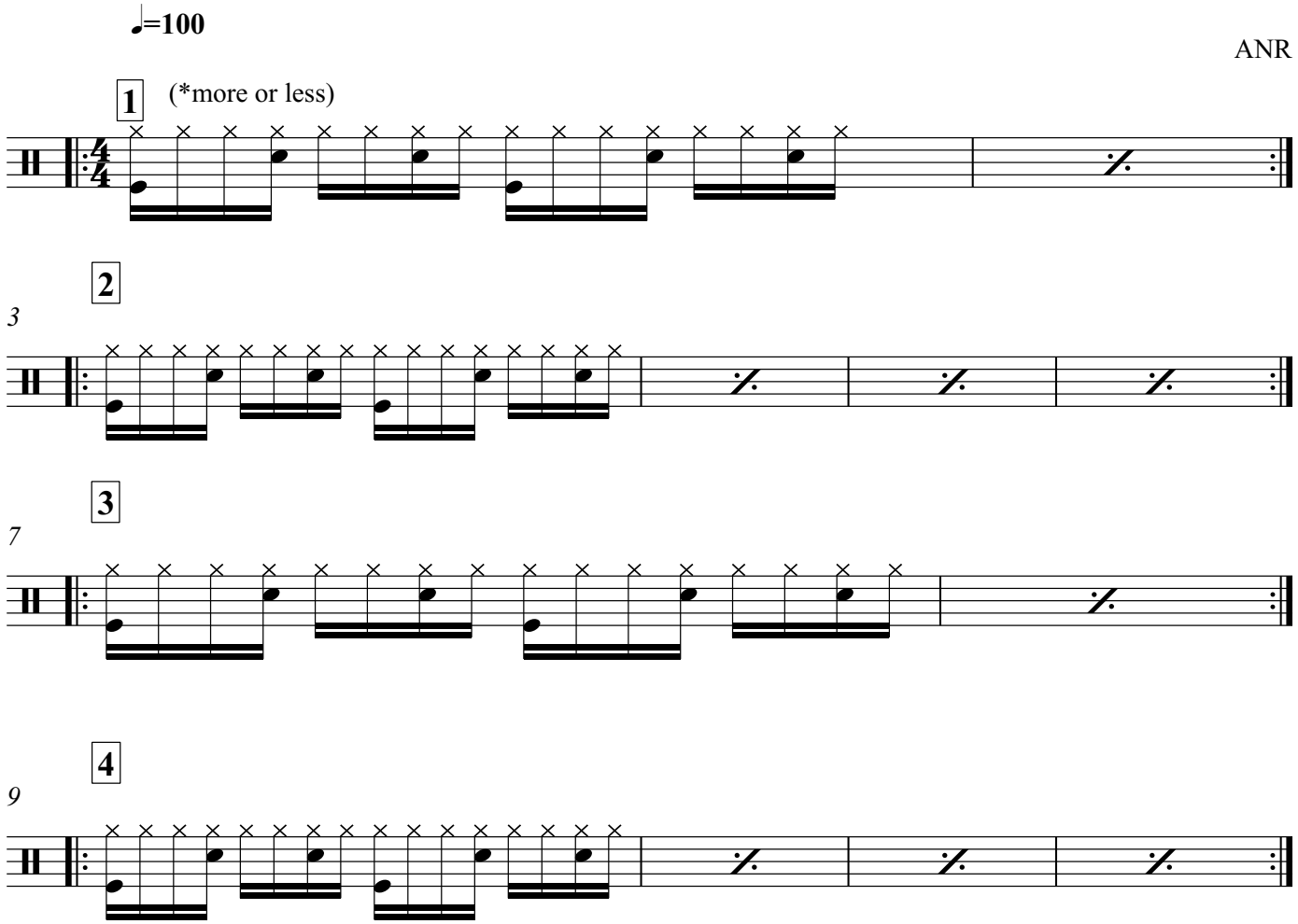
All repeats are open