Bass Guitar

# "Kiss Me"

Magic
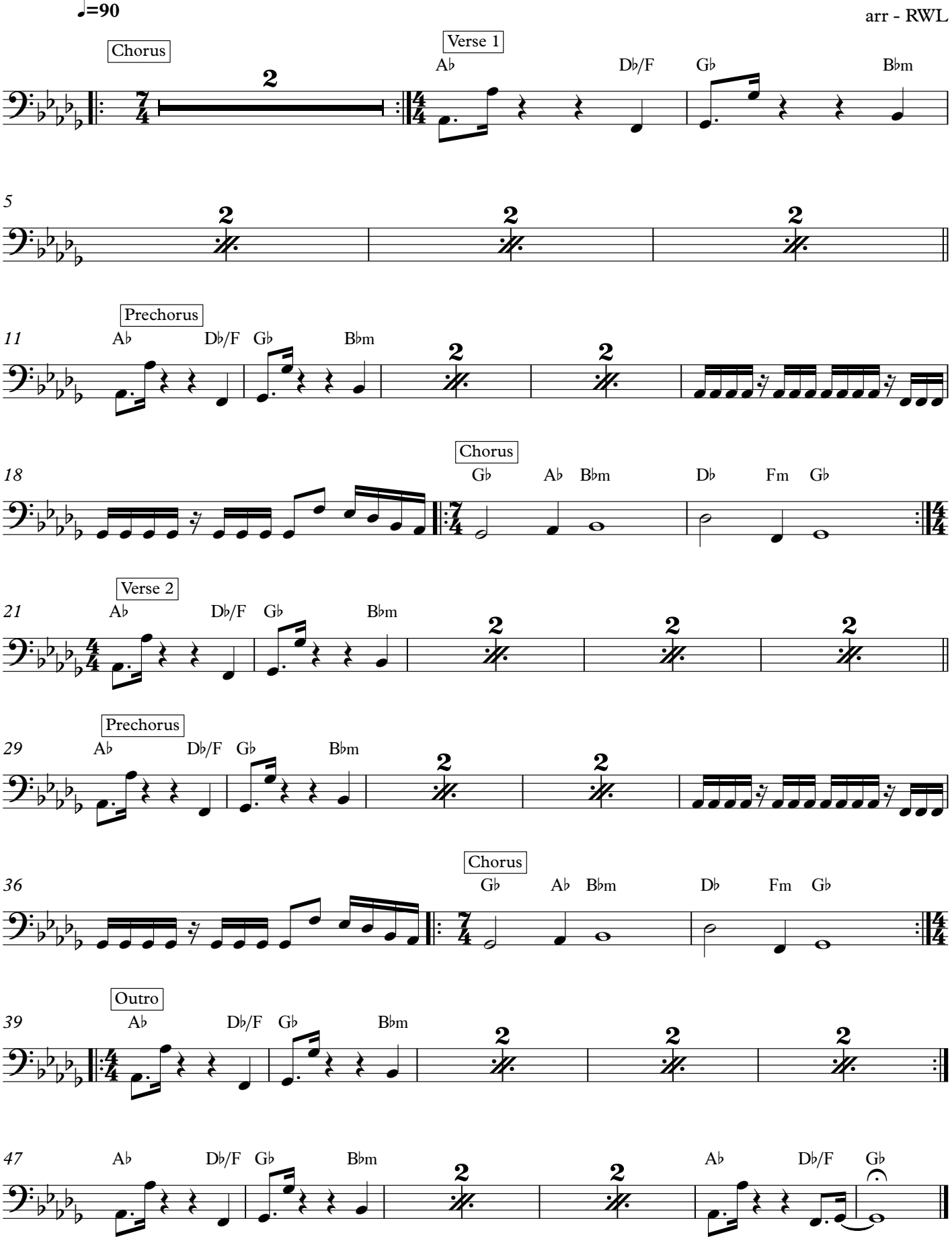
arr - RWL