Roses
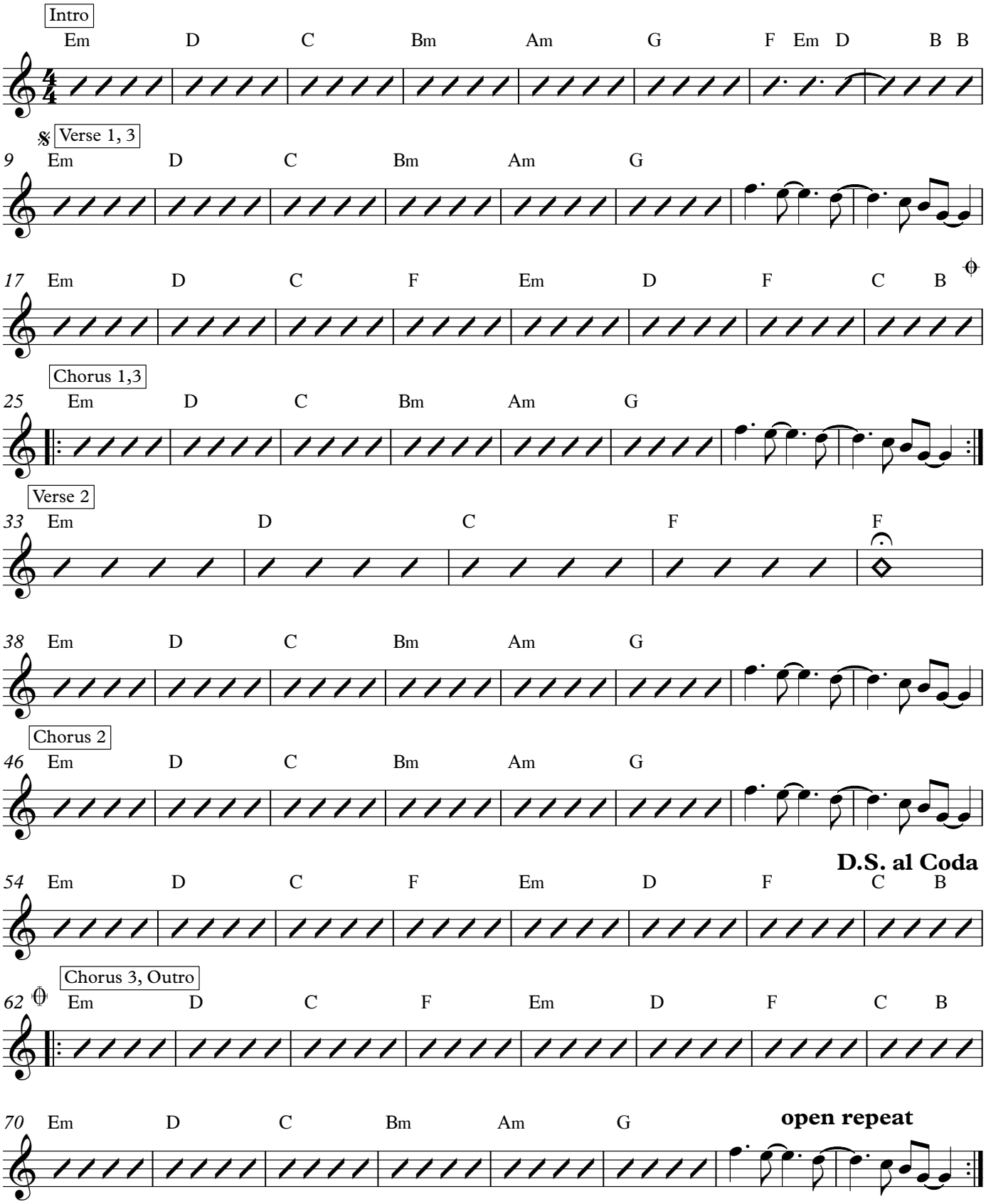
Outkast