Tom's Wort Part 01

Piano
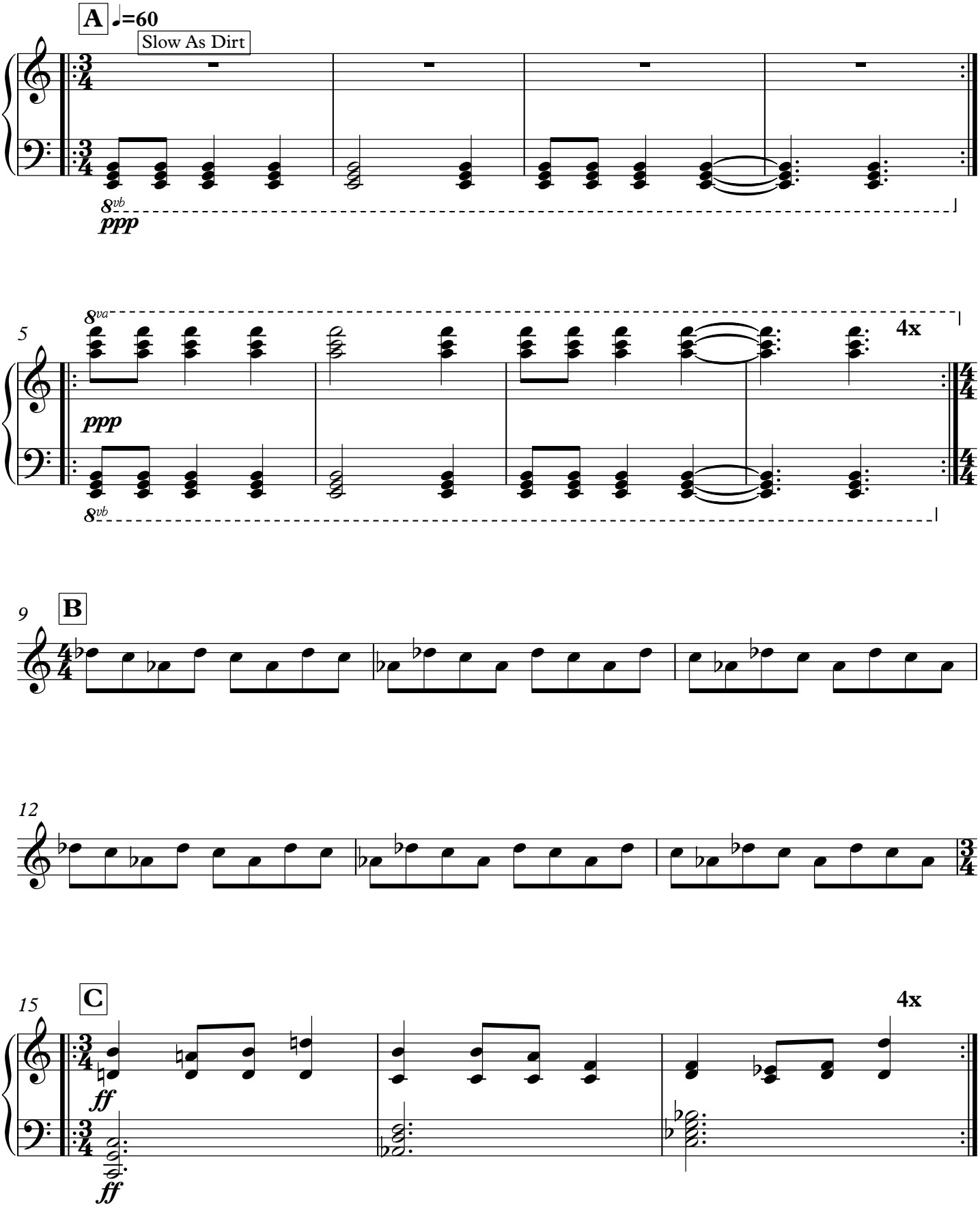
Composed by Karl Hungus